

Swedish experiences
and
The Swedish Family Care
Competence Centre

Ann-Kristin Ölund
neuropaediatrician

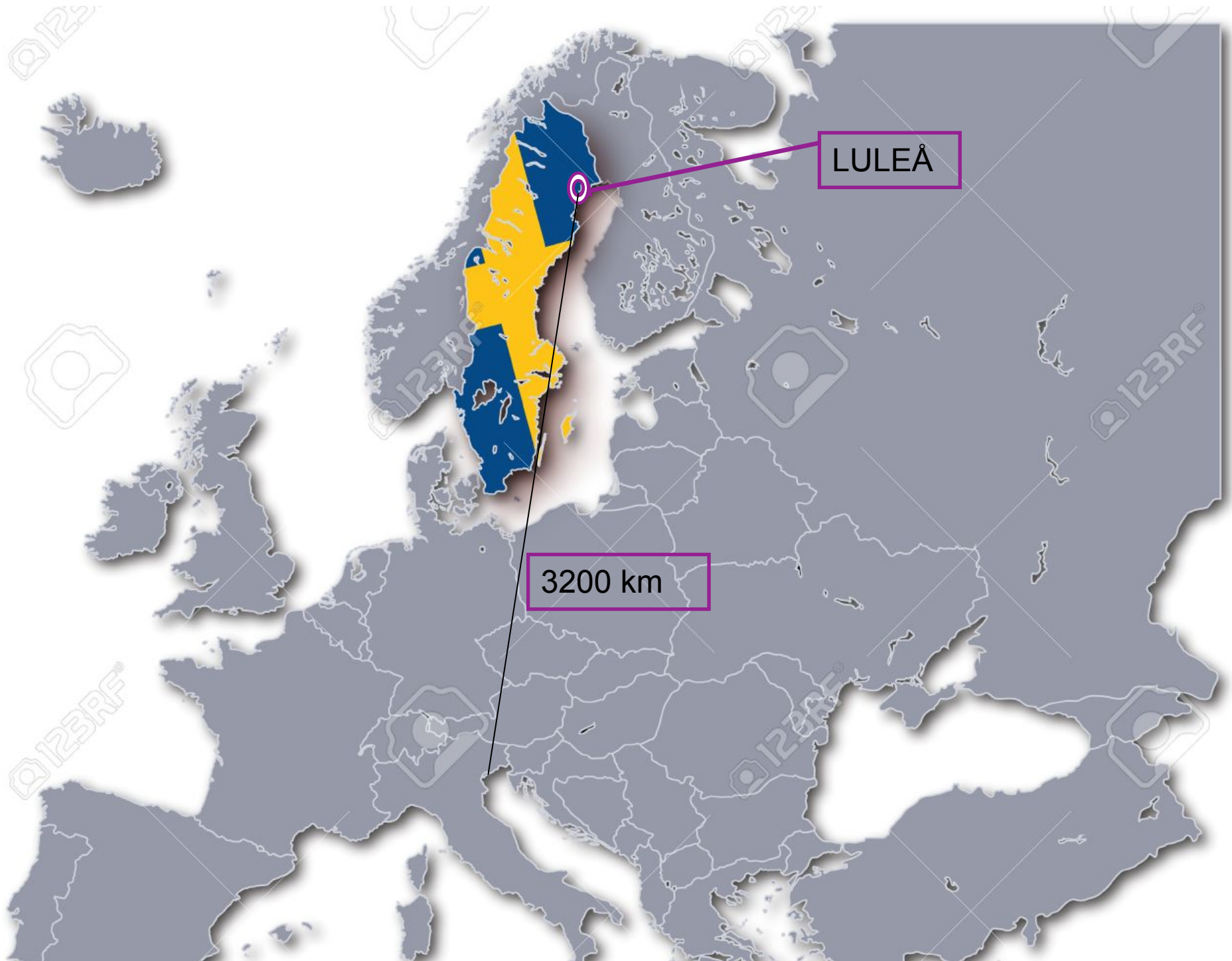

LULEÅ

3200 km

Childrens rights



Carers in Sweden

Who give care for the carers?



- **1 out of 5**
 - 1,3 milj. (Sweden: 10 milj.)
 - 900 000 are working
 - Mainly age 45-65 år
 - agegroups
 - 30-44 år - > children
 - 45-64 år - > parents
 - 65 år - - > husband/wife
- (2012)



Habilitation - big changes last decades - still a lot to do !

- Human Right
- Legal Right
- Equality
- Normalisation/
Integration
- Family Oriented/
Centered
- Decentralized
- De-Institutionized
- Multidisciplinary
- Comprehensive
- Intensive
- In Every Day Life
- Free



The Challenge



To give the child the possibility to develop and to use its resources and as far as possible live like other children.

Habilitation in life perspective

Transition – the real challenge

Information, Communication, Training





RättVisat
my digital
communication
Passport
NEW !
22 february

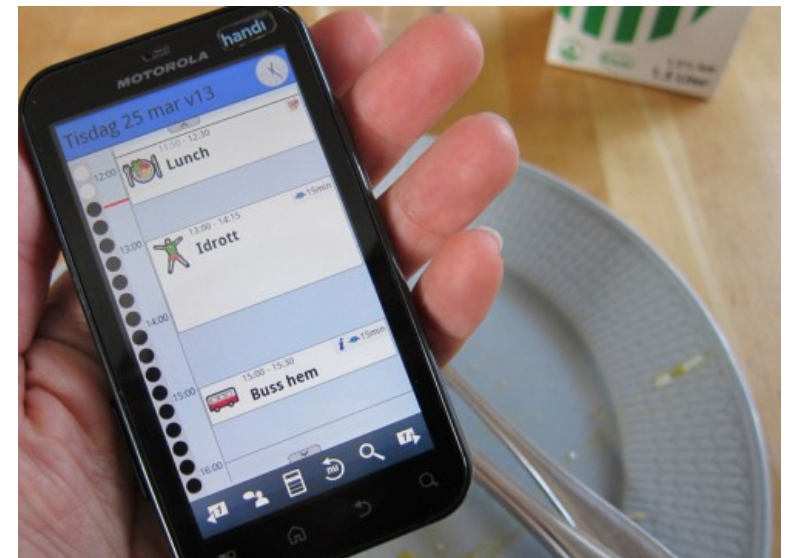

Current Laws

- Health and Medical Service Act **HSL**
- Social Services Act **SoL**
 - Social insurance - a kind of social safety net, which is in place from birth to retirement
- **LSS** Act concerning Support and Service for Persons with Certain Functional Impairments
- **LASS**

LSS, An act concerning Support and Service

an entitlement law that:

- **Guarantees good living conditions** for people with extensive and permanent functional impairment,
- ensuring that they receive **the help they need** in daily life and
- that they can **influence the support** and services they receive

Request and evaluation

And individual plan



LSS applies to people who

1. have **intellectual disabilities or autism**, or who have a condition resembling autism (87%)
2. have considerable and permanent mental impairment following brain damage sustained as an **adult**, as a result of external force or physical illness
3. have some other **lasting physical or mental impairment** that is clearly not due to normal aging, if such impairments are substantial and cause considerable difficulties in daily life and consequently, an extensive need for support and service.

Persons using LSS Official statistics 2015 (nr/10 000 persons)

Figur B. Antal personer i varje personkrets per ålder, i förhållande till 10 000 av befolkningen, med insats enligt LSS den 1 oktober 2015

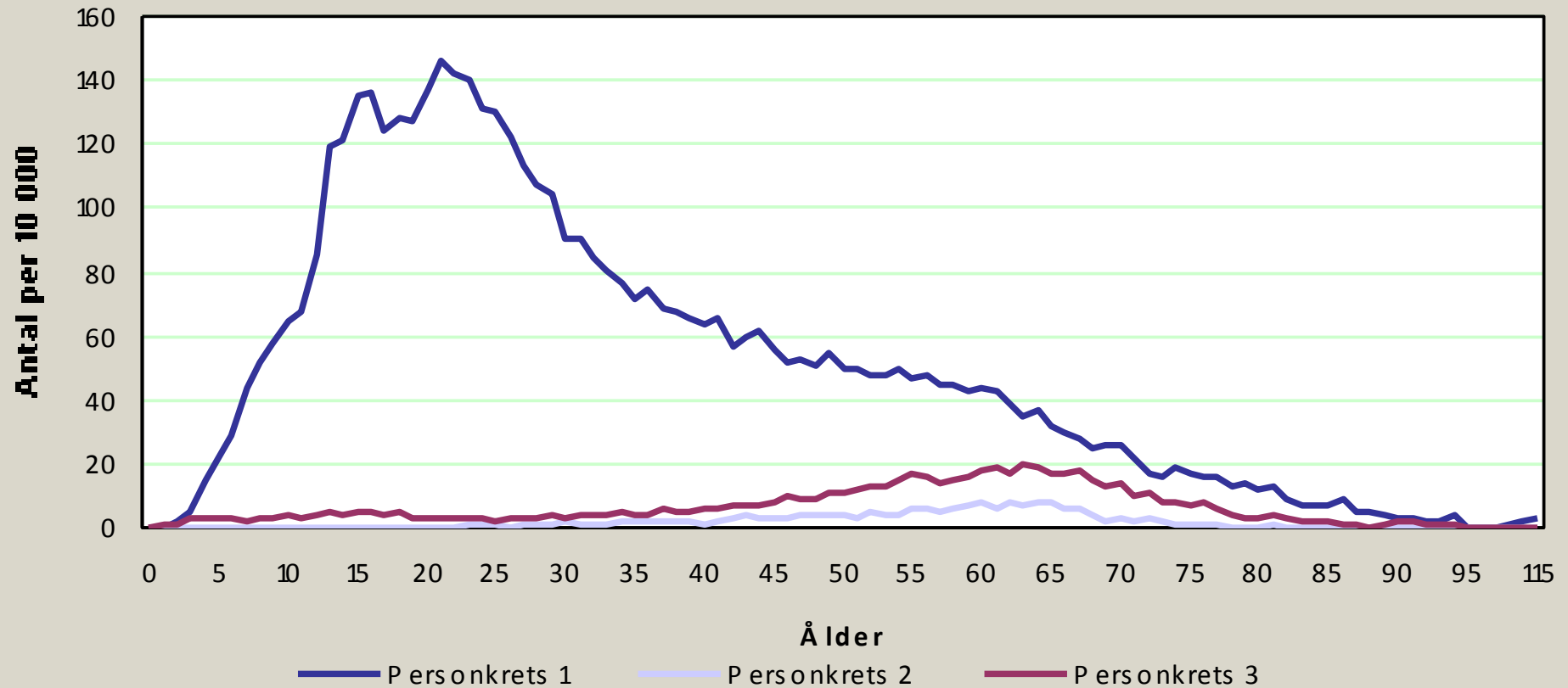

Källa: register över insatser enligt lagen om om stöd och service till vissa funktionshindrade, Socialstyrelsen



SFCCC

Swedish Family Care Competence Centre

Elderly

PIMD
Profound
Intellectual
and Multiple
disability

Psychiatric Children

Intercultural



SFCCC Mission

The Swedish Family Care Competence Centre is commissioned by the **National Board of Health and Welfare Sweden via the Ministry of Health and Social Affairs** to carry out the following core activities:

- create a **national overview** of the field of informal care
- **explore and collect** existing research and development in the area
- **disseminate** research results and examples of best practice
- **support development** work within municipalities, the health care sector, carer organisations and civil society organisations.

Target groups

- Carers and the person they care for
- carer organisations
- practitioners working in health and social care
- decision makers, policy makers, managers, politicians and researchers.

Collaborative partners
universities.....



Knowledge sharing and dissemination

Establishing accessible sources of knowledge

- A user-friendly website, social media; FB
- Newsletters and publications, articles



You're not alone. Join our network!

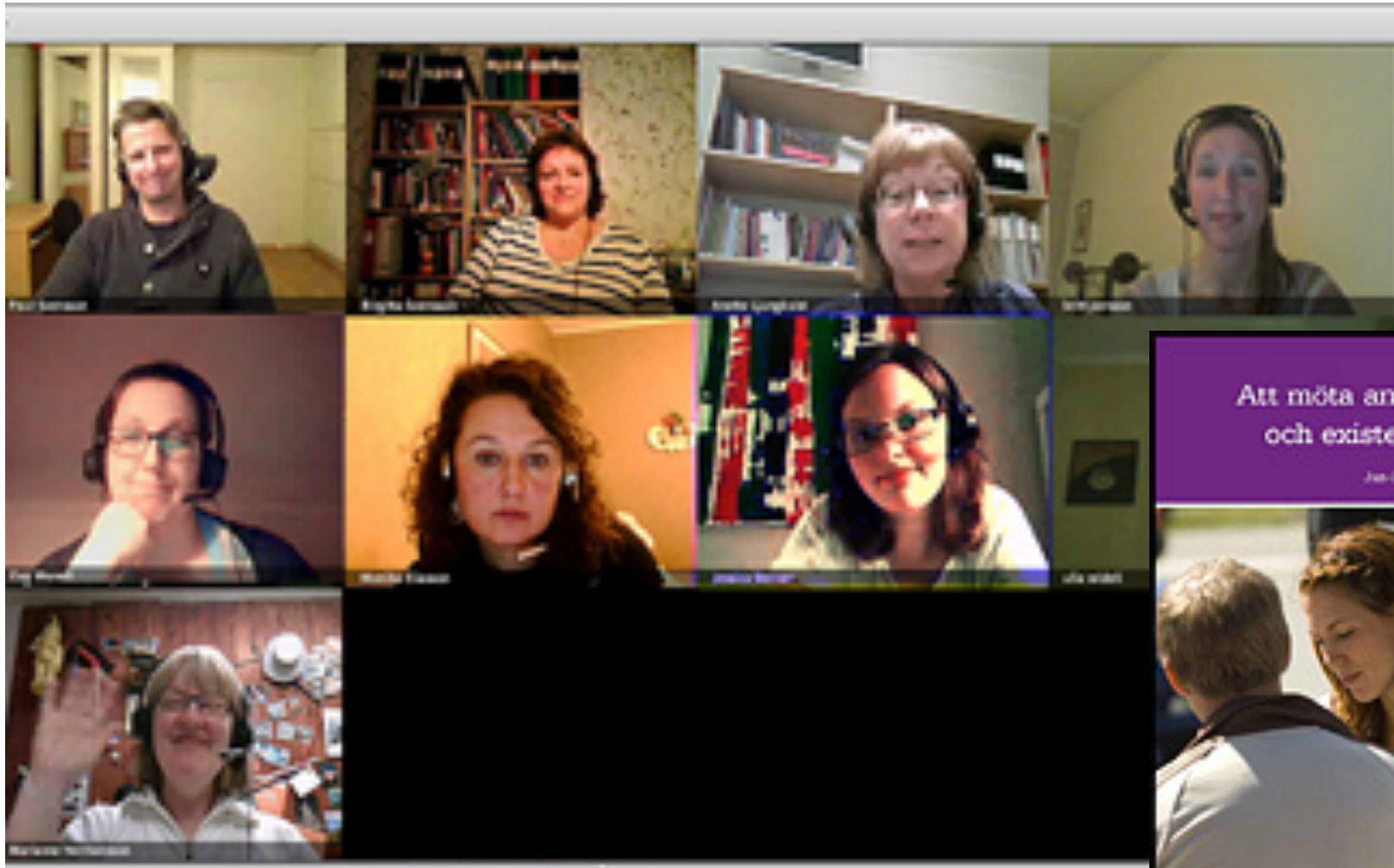

Webbinarium

The screenshot displays a Zoom webinar interface. On the left is the 'Events Index' sidebar with a search bar and a list of presentation and information segments. The main area is split into two video feeds: 'Paul Bremann' on the left and 'Gunilla Matheny' on the right. Below the feeds is a 'Webbpresentation' slide with the title 'Så här funkar det de närmsta två timmarna' and a bulleted list of features: Chatten, Hjälptexten, Presentationsbilder, and Frågepollar. An illustration of a woman pointing to the right is positioned next to the list. On the right side of the interface is a chat window titled 'Kommentera gärna i chatten!' containing a list of participants and their names.

Events Index

Dagens föreläsare via video (2)

Kommentera gärna i chatten! (17/10/2020)

Ulla Salén: Anslutning

Christina Hallberg: Anslutningsproblem i Göteborg

Ann-Mari Hallberg: Anslutningsproblem och anslutningsfel

Carin Wallner 2: I kontakt från anslutningscenter, verksamhetsutvecklare och chef

En Bergström: En Bergström i Göteborg

Kristina Lindén-Samuel: Anslutningsproblem i Öst

Carin Nordström: Anslutningsproblem

Beata Jensen: anslutningsproblem

Tove Öberg: Jag arbetar som anslutningscenter för resaffärsenheten på Gotland, och har varit medlem i gruppen på Gotland, och har varit medlem i gruppen på Gotland

Monica Karlsson: Lena, Monica, vilken från träning är anslutningsproblem

Wage W: Ull, Ull och utbildningsutveckling Skarvåsen, Skövde

Ingemar Eriksson: Anslutningsproblem som nämner jag nämner, ledig tjänst

Regina Nyberg-Peterson: Anslutningsproblem i Jönköping kommun

Marie Thorslund: Psykiatrik och ämnesspec

Kristina Öberg: Jag har precis blivit ansluten som anslutningscenter i Jönköping

Monica Karlsson: anslutningsproblem i Öst, Skövde, Pärn i Öst

En Bergström: Vill du delta till jag är anslutningscenter En Bergström

Beata Jensen: Ni är inte anslutningscenter

Ann-Mari Hallberg: anslutning

Tove Öberg: Jag har tyckt om den pluggen, men tänk er en önskan om jag är på Gotland?

Anna-Lena och Maria: Jag är Anna-Lena Ö.

Wage W: ?

Ann-Mari Hallberg: Jag är Anna-Lena och Maria

Gunilla Matheny: Anslutningsproblem

Ulla Salén: Jag är inte förklarad, men jag har varit

Praktisk information

I chatten kommentera eller ställ frågor.

I frågepollarna kommer ni att få svara på frågor.

Om du får problem med ljudet kan du prova följande:

Education on web

Anköniga

Kaffe och
gemenskap



Medicin



Viktigt med vätska



Nyttiga
tullar



Smärtsittande



Articles "At hospital"



To think of

1

2

3

4

5

6

7



When I am no longer with - Preparation and reflections for the future

The study circle has been developed by the Project Participation and support powered by **Bräcke Deaconess** and partner organisations

The project was financed with funds from the Swedish Inheritance Fund

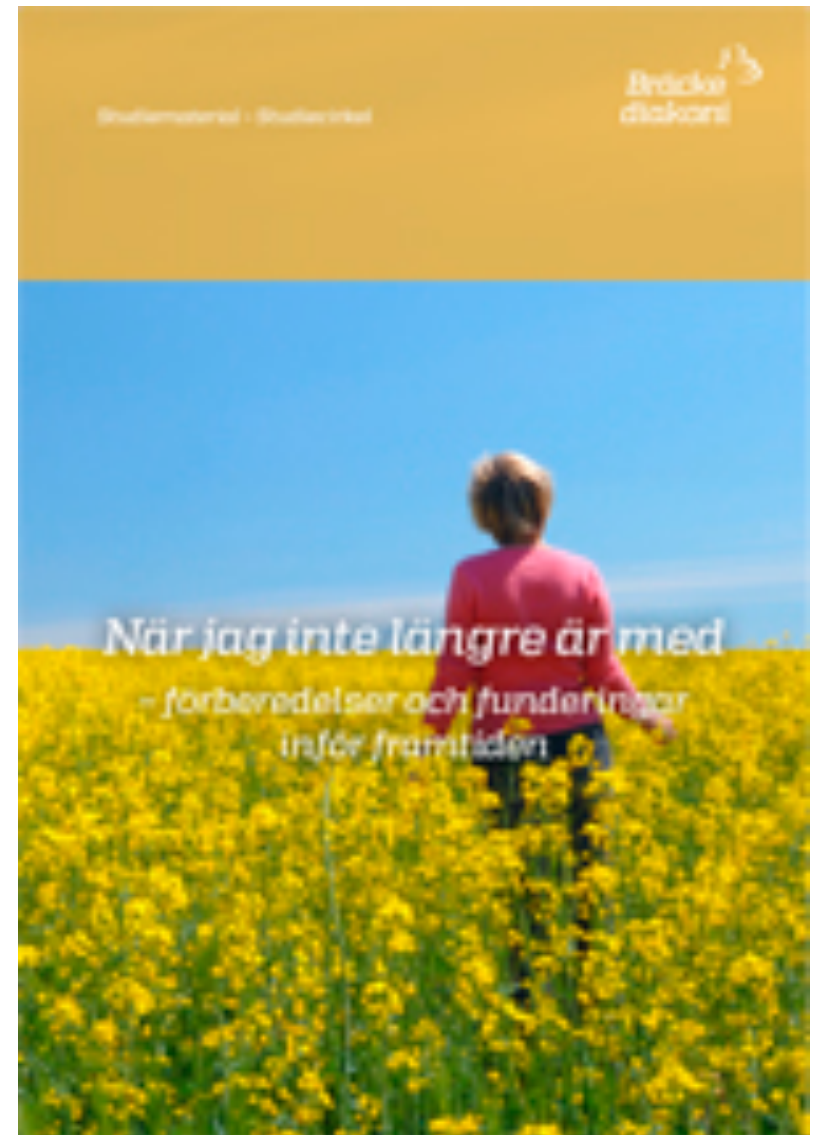



**THE JAG
MODEL**

JAG ("I")

JAG - Equality, Assistance and Inclusion (Jämlikhet, Assistans, Gemenskap)

The members of JAG, are subjects, individuals,
and not objects of care.



www.jag.se

+ eng.



for a world without barriers

Zero Project in Austria has selected the JAG assistance cooperative, JAG, as one of the best solutions for independent living and political participation, 2015.

(UN declaration, evaluation)

www.zeroproject.org



Chairman Magnus and Cecilia Blanck



The JAG Association is a national, **non-profit association** that works with issues related to personal assistance and disabilities.

JAG is also a **non-profit cooperative** of users of personal assistance.

Ideologically, JAG belongs to the **Independent Living Movement.**



Every child has the right to...

2nd International Young Carers Conference

28 – 31 Maj 2017, Clarion Conference Live, Malmö

www.anshoriga.se



Thank you!

Information and contact:

Web site: www.anhoriga.se

lennart.magnusson@anhoriga.se tel: +46 480-41 80

elizabeth.hanson@anhoriga.se tel: +46 480-41 80 22

ann-kristin.olund@anhoriga.se



Act concerning support - LSS

1. Advice and other personal support

- A social worker, psychologist, physical therapist, preschool adviser, speech therapist, occupational therapist, or dietitian can provide such support.

2. Personal assistance

- help with meals, personal hygiene, dressing and undressing, communicating with others, or need some other assistance that requires extensive knowledge of people with functional impairments.
- The municipality has full economic responsibility for anyone who needs assistance for fewer than twenty hours per week. If the requirement for personal assistance for basic needs exceeds twenty hours per week, the individual is entitled to an assistance benefit pursuant to a separate law, known as the [Act concerning Compensation for Assistance](#) [LASS)

Act concerning support - LSS

3. Companion Service

- Individuals who do not have personal assistance may be entitled to companion service. Companion service shall be personalized, tailored to meet the needs of the individual to have an active social life

4. Contact Person

- to reduce social isolation, assist in participation in leisure activities, and provide advice in daily situations,
- can make it easier for the individual to live independently. Sometimes a family, known as a support family, can provide support.

Act concerning support - LSS

5. Relief service in the home

- available both as a regular service and for unexpected situations

6. Short stay away from home

- to provide the individual with the opportunity for recreation and a change of environment while providing relief for relatives.

Act concerning support – LSS

7. Short period of supervision for school children over the age of 12
 - Schoolchildren over the age of 12 are entitled to supervision before and after school and during holiday
8. Living arrangements in a family home or in a residence with special services for children and adolescents
 - to live with another family or in a residence that provides special services. This should be a complement to the parental home

Act concerning support – LSS

9. Residence with special services for adults or other specially adapted housing

- the most common forms are group housing and service housing. The individual may also be entitled to a specially adapted home that is assigned by the municipality.

10. Daily activities

- Working age individuals who are not gainfully employed or studying are entitled to assistance participating in daily activities if they qualify for LSS pursuant to criteria 1 and 2.